

Sponsored by SWWS

Spring Show: A judged watermedia show with awards. Open to Associate and Juried Members.

Fall Show: A judged watermedia show with awards. Open to Juried Members only.

Workshops: Regional and nationally known artists present their methods and share their knowledge with SWWS members in hands-on workshops.

Events: A variety of social and educational events, including the Artists Helping Artists (AHA) free workshops taught by SWWS members and guests - monthly, except July – August and December.

Art Facts Newsletter: Published six times a year – January, March, May, July, September and November it features the SWWS calendar of events, member news, member achievements and information on local and regional workshops, classes, calls for entry and links to other events and organizations.



Marilyn Salter *Cactus Reward*



Lee Baughman *Circling the Moon*

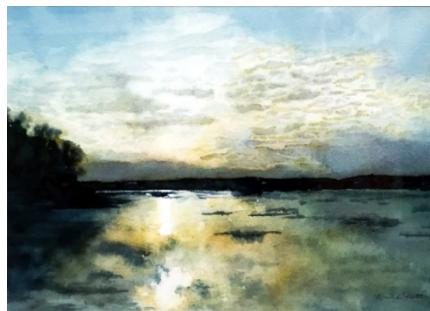

Kristi Atwood *Lowland Sunset*



Sandra Yorke *String Theory*



Southwest Washington Watercolor Society



Takako Ito

*Reflections on Dinner in
France*

*Providing a creative, supportive
and educational environment for
watermedia artists, while
promoting fine art in the
community.*

www.swwswatercolor.org

Please send your questions to
swwswatercolor.org@gmail.com

Who We Are

SWWS is an organization for artists working in watercolor and other watermedia. Since its founding in 1979, it has grown from 12 to approximately 150 members.

Membership is limited to artists from the counties of Clark, Cowlitz, Klickitat, Lewis, Pacific, Skamania and Wahkiakum.

Members have participated in national and international exhibits, received national awards and published works in books, magazines and on the internet.

We represent the best watercolor and watermedia group in the area. We enjoy social time together while working to increase our understanding of our art form in a multitude of ways. Be inspired – join SWWS!



Mary Jane Larson
Old and New

Membership Categories

Associate Membership

Initially, all artists join as Associate members. Dues are \$25 per calendar year. Associates receive the Art Facts Newsletter (via email) and may enter work in the Annual Spring Show. Associates may apply for Juried Membership each spring and fall by submitting three paintings (one must be transparent watercolor) to the membership committee.

Juried Membership

Dues for Juried members are \$35 per calendar year. Juried members have full voting rights, are eligible to serve on the Board of Directors and may participate in the Annual Fall Show and Art in the Community Program.

Student Membership

SWWS extends Associate level membership free of charge to students enrolled full time, at least 18 years of age and studying the arts.

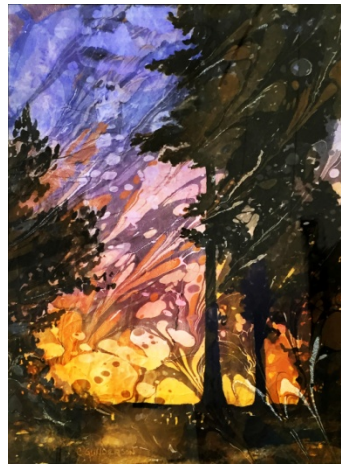

Carolyn Gunderson *Camas Meadow*

Application for Membership

Name _____

Address _____

City _____

County _____

State _____ Zip Code _____

EMAIL _____

PHONE _____

Membership Dues: \$25 per year (Associate)

I enclose \$ _____
____Cash (Do not send cash through the mail)
____Check

I am applying for Associate Membership. I understand that to become a juried member my work must be submitted and approved by the SWWS membership Committee.

(Signature) _____

Make check payable to:
Southwest Washington Watercolor Society
Mail this form and payment to:
SWWS
PO Box 2876
Vancouver, WA 98668-2876